

1 CLASSROOM 1009 NORTH ELEVATION
 A7.1 SCALE 1:100

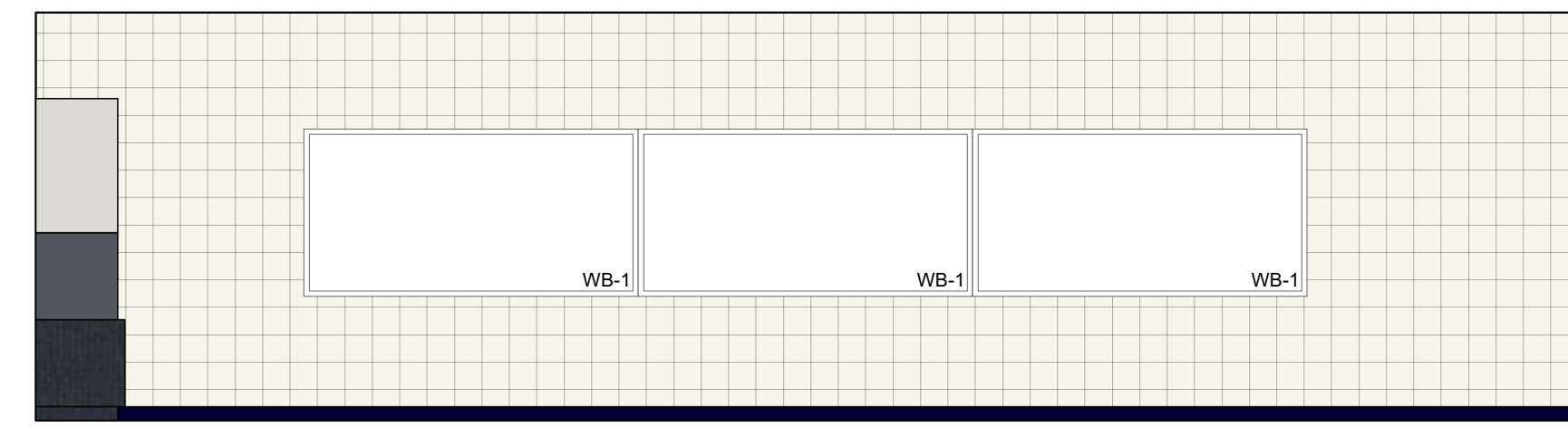

2 CLASSROOM 1009 EAST ELEVATION
 A7.1 SCALE 1:100

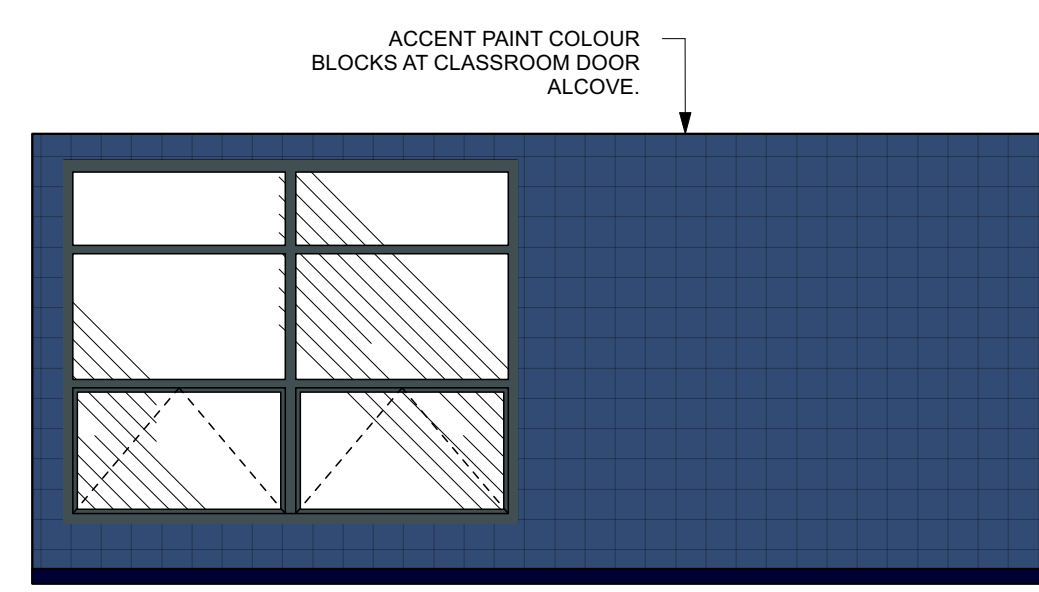

3 CLASSROOM 1009 SOUTH ELEVATION
 A7.1 SCALE 1:100

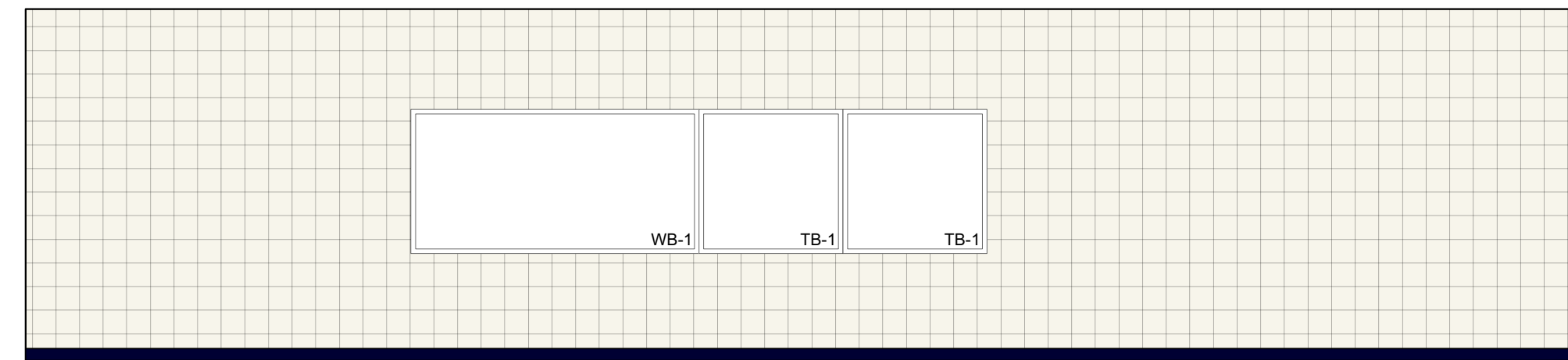

4 CLASSROOM 1009 WEST ELEVATION
 A7.1 SCALE 1:100

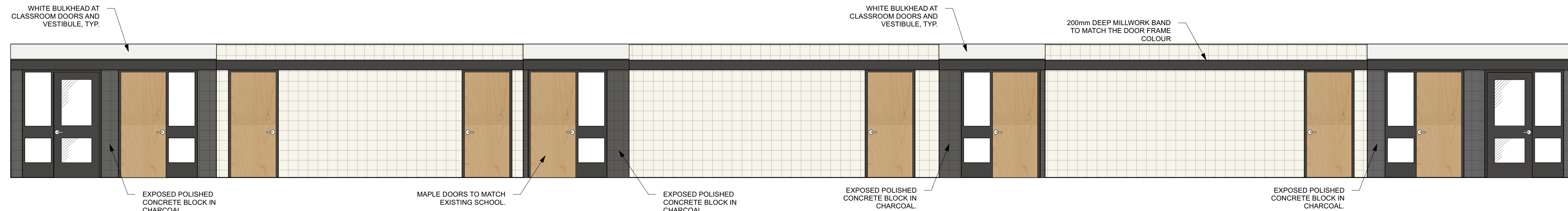

6 CORRIDOR 1001 - SOUTH ELEVATION
 A7.1 SCALE 1:100

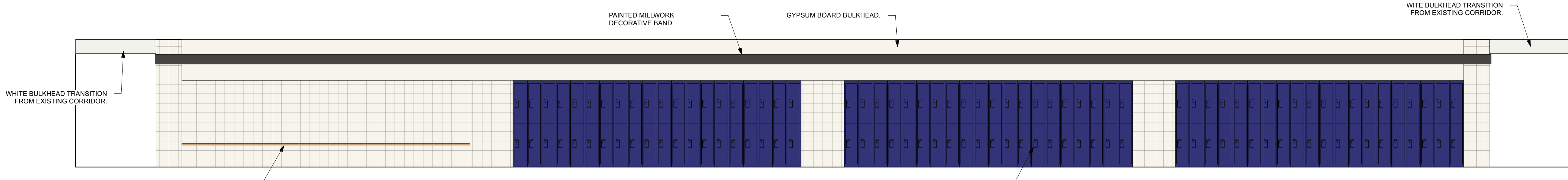

5 CORRIDOR 1001 - NORTH ELEVATION LOCKER
 A7.1 SCALE 1:100

No	Revision	Date	By
1	ISSUED FOR HSD REVIEW	2023.02.21	JE

This drawing shall not be scaled. Follow given dimensions only.
 The contractor shall satisfy himself that all dimensions and information shown are correct.
 Prior to commencement of work report any discrepancies to the consultant.
 Variations and modifications to work will not be allowed without written permission CPPD.
 This drawing shall not be used for construction purposes until approved by an authorized officer of CPPD.

REY QUIOGUE Project Manager	REY QUIOGUE Project Leader
PICO ARCHITECTURE Designed by	GL Reviewed by
JE Drawn by	2023-02-14 Date (yyyy-mm-dd)

Project North
 AS NOTED

Consultants
pico ARCHITECTURE inc.
 2 - 107 Marion Street Winnipeg, MB R2H 0T2 (204)414-9191

PRELIMINARY
 NOT FOR CONSTRUCTION

Project Title
MITCHELL MIDDLE SCHOOL CLASSROOM ADDITION
 203 THIRD ST., MITCHELL, MB

Sheet Title
 MANITOBA

COLOURED INTERIOR ELEVATIONS

Scale	
CPPD Building Number	Consultant Project Number
	2121
CPPD Project Number	Sheet Number
21-16.8	A7.1
	Revision